

E. 1/2 SECTION 26, T. 19 N., R. 16 E., W.M.

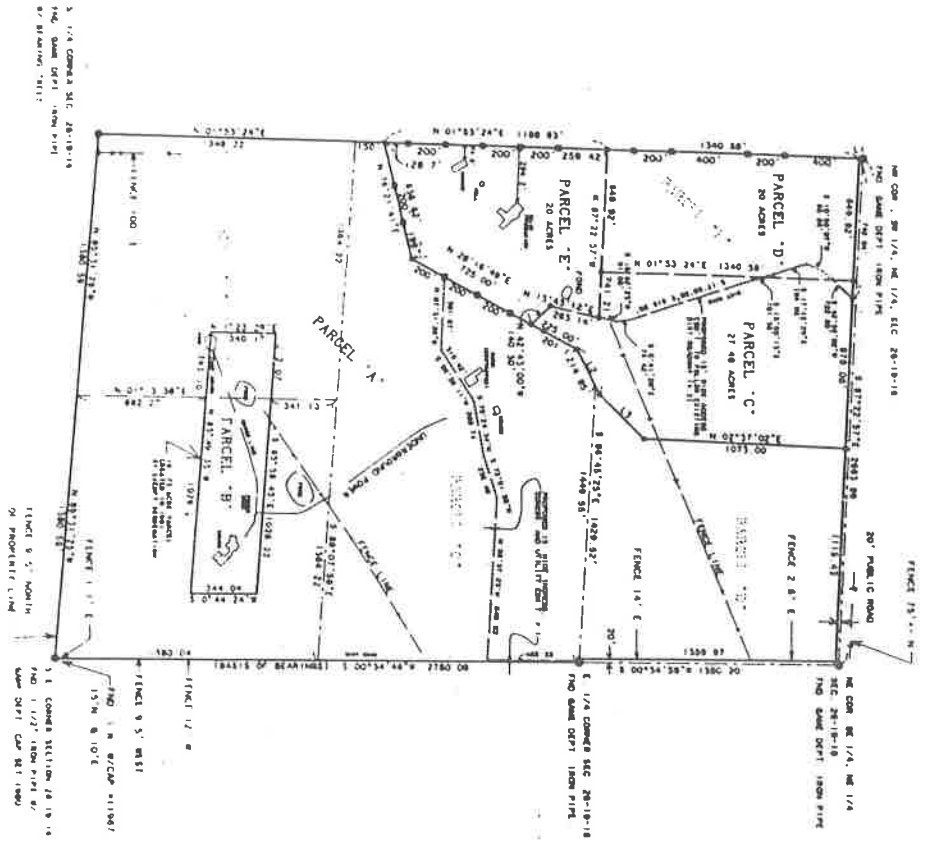

THESE MAPS, SPECIFICATIONS, REPRESENTATIONS & SURVEY MADE BY ME OR UNDER MY SUPERVISION AND CONTROL, AND THE ACCURACY OF THE SURVEY AND THE INFORMATION CONTAINED HEREIN, IS GUARANTEED BY ME OR UNDER MY SUPERVISION AND CONTROL, AND I AM NOT PROVIDING ANY WARRANTY OF MERCHANTABILITY OR FITNESS FOR ANY PARTICULAR PURPOSE.

Robert M. Hansen
 Surveyor
 State of Washington

BOUNDARY LINE ADJUSTMENT SURVEY			
OF THE ELK HEIGHTS RANCH			
DEN BY	DATE	JOB NO	SHEET
CHRD BY	SCALE		

HANSEN SURVEYING
 RENTON WASHINGTON
 TEL. 235-8116

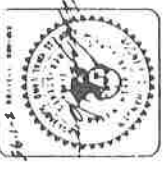

LEGEND:
 - - - - - FENCE 15' x 10' N
 - - - - - FENCE 14' x 6' E
 - - - - - EXISTING PROPERTY LINE TO BE ESTABLISHED
 - - - - - EXISTING PROPERTY LINE PER 1918 S.S.

LISTED:
 1. PARCEL A
 2. PARCEL B
 3. PARCEL C
 4. PARCEL D
 5. PARCEL E
 6. PARCEL F

ADJUSTMENT DATA:

LINE	BEARING	DISTANCE	ADJUSTED BEARING	ADJUSTED DISTANCE
1	S 15° 30' 00" E	100.00	S 15° 30' 00" E	100.00
2	S 75° 00' 00" E	200.00	S 75° 00' 00" E	200.00
3	S 15° 30' 00" W	100.00	S 15° 30' 00" W	100.00
4	N 75° 00' 00" W	200.00	N 75° 00' 00" W	200.00

ADJUSTMENT SUMMARY:

BEARING ERROR: 00' 00" 00"
 DISTANCE ERROR: 0.00

ADJUSTED BEARING: 00' 00" 00"
ADJUSTED DISTANCE: 0.00

58C726

Vol 20 Pg 230